FUNDACIÓN HOSPITAL CARDIOLÓGICO INFANTIL LATINOAMERICANO " DR.GILBERTO RODRÍGUEZ OCHOA"
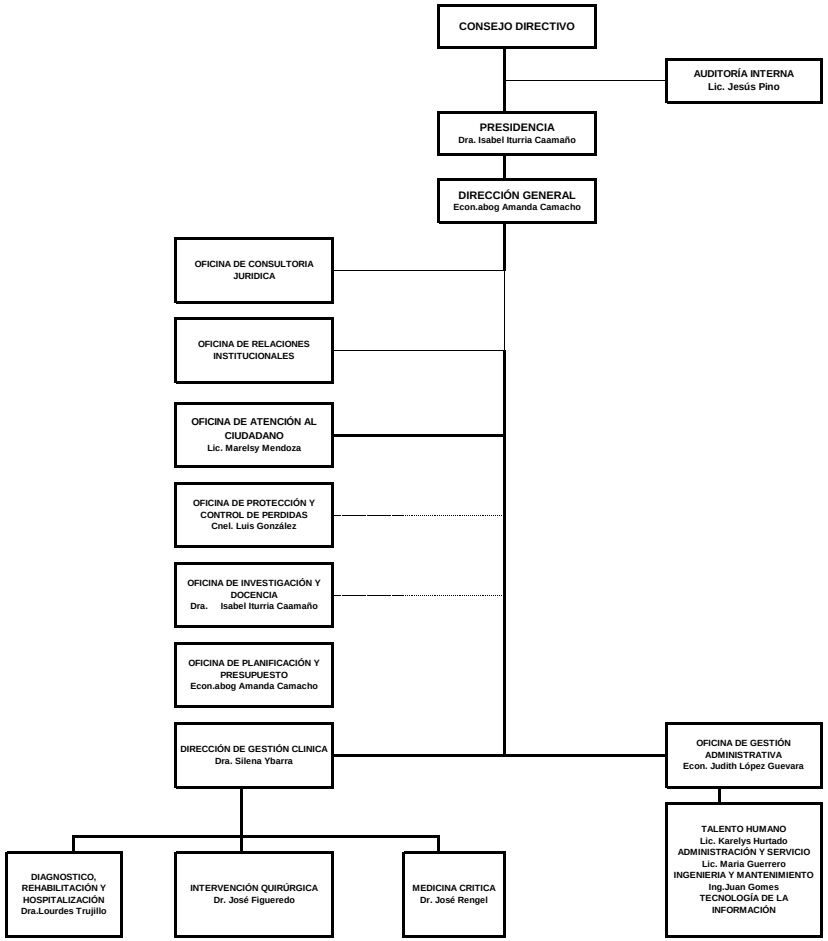
(ORGANIGRAMA ESTRUCTURAL)